

B2/21985/94

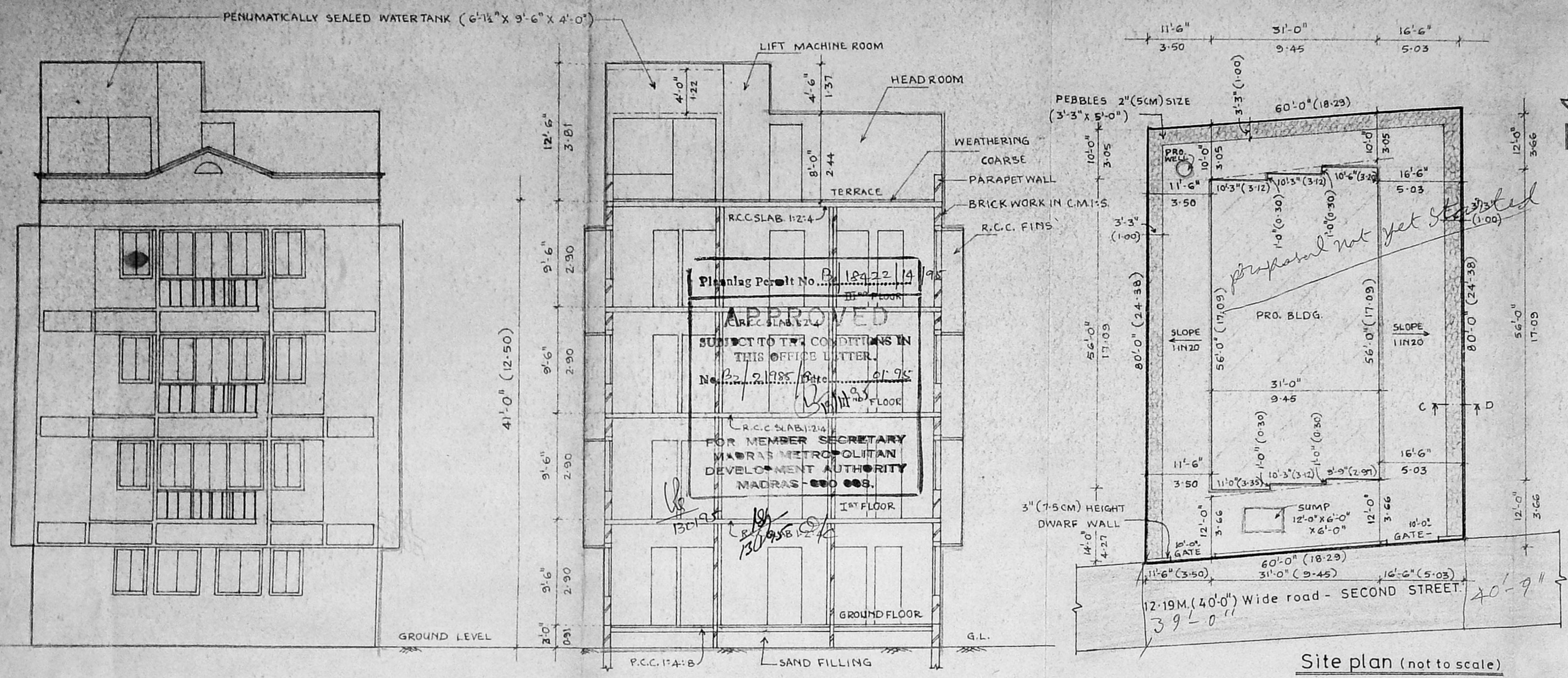

- SPECIFICATION**
- FOUNDATION IN C.CONC. 1:4:8 OVER 9"TK RIVER SAND FILLING.
 - BRICK WORK IN SUPER STRUCTURE IN C.M.1:5.
 - ALL R.C.C. COLUMN, LINTELS, SLABS, SUNSHADES ARE IN C.CONC. 1:2:4 MIX.
 - INTERNAL AND EXTERNAL PLASTERING IN CEMENT MORTAR 1:5 AND CEILING PLASTERING IN C.M. 1:3.
 - ALL WOOD WORKS ARE WELL SEASONED.
 - WEATHERING COURSE IN BRICK JELLY LIME CONC & WELL BEATEN WITH KADURKAI & JAGGERY WATER AND LAID OVER TWO LAYER OF PRESSED TILES MIXED WITH CRUDE OIL.

SCHEDULE OF JOINERY

D	DOOR	3'-3" x 7'-0"
D1	-DO-	3'-0" x 7'-0"
D2	-DO-	2'-6" x 7'-0"
D/W	DOOR WINDOW 2 NOS	3'-0" x 7'-0"
W	WINDOW	4'-0" x 4'-6"
W1	-DO-	3'-0" x 4'-6"
W2	-DO-	4'-0" x 3'-0"
V	VENTILATOR	3'-0" x 2'-0"

AREA STATEMENT

TOTAL PLOT AREA	58 FT.	58 M.
GROUND FLOOR AREA	4800-00	446-00
FIRST FLOOR AREA	1636-50	152-03
SECOND FLOOR AREA	1833-50	172-19
THIRD FLOOR AREA	1853-50	172-19
SUB TOTAL	7197-00	668-60
M.E.S. & PUMP ROOM	101-22	9-40
LIFT MACHINE & HEADROOM	252-00	23-41
PLOT COVERAGE: 36%		F.G.L. 1:49

PROPOSED RESIDENTIAL BUILDING AT DOOR NO:12, 2ND STREET, POSTAL COLONY, WEST MAMBALAM, MADRAS-33.
 T.G. NO: 61. BLOCK NO:46. DIVISION NO:125.

COLOUR INDEX

PROPOSED	[Symbol]
ROAD	[Symbol]
BOUNDARY	[Symbol]

SCALE: 1" TO 8'-0"

OWNER: *[Signature]*

LICENSED SURVEYOR: *[Signature]*

A.K. Vijaya Sankar, B.Arch
 REGISTERED ARCHITECT, R.A.No: 2306
 REGN. NO. 391
 Class 1, No. 405, Corporation of Madras
 44, SANTHOME HIGH ROAD,
 MYLAPORE, MADRAS-600 004.

